



**ST.ANN'S COLLEGE FOR WOMEN**  
(Affiliated to Acharya Nagarjuna University,  
Recognised under 2(f) UGC Act 1956, New Delhi)  
**AMARAVATHI ROAD, GORANTLA, GUNTUR – 522034, A. P**

**Email: [st\\_anns\\_coll@yahoo.co.in](mailto:st_anns_coll@yahoo.co.in) Website: [www.stannscollegeforwomen.org](http://www.stannscollegeforwomen.org)**

**Criterion: I**

**Metric: 1.4.1**



## **Criterion –I**

**1.4.1 Sample/Filled in Forms, Analysis & Action Taken Report From  
Students, Teachers, Employers & Alumni etc.**

**2021-2022**

# STUDENTS FEEDBACK FORM

## ST. ANN'S COLLEGE FOR WOMEN

(Affiliated to Acharya Nagarjuna University,  
Recognized Under Section 2(f) of UGC Act 1956-New Delhi)

Amaravathi Road, Gorantla, Guntur – 522034 (A.P)

Email: [st\\_anns\\_coll@yahoo.co.in](mailto:st_anns_coll@yahoo.co.in) Website: [www.stannscollegeforwomen.org](http://www.stannscollegeforwomen.org)



### Students Feedback on the Academic Performance and Ambience of the Institution

Name of the Student			
Roll No. / Regd. No			
<b>Batch</b>	<b>2019-2022</b>	<b>Academic Year</b>	<b>2021-2022</b>
Program			
Course			

“Please mark a tick” on the appropriate column. Your answers will be kept strictly confidential. Select your ranking on the scale of 1 to 5 for each of the following parameters.

Sl. No	Parameter	1/2/3/4/5
1.	Effects to effectively cover prescribed Syllabus	
2.	Learning values (In terms of Concept, Knowledge, Attitudes and Skills etc.)	
3.	Rate the flexibility in choosing of elective relation to technology advancement	
4.	Rate the depth of syllabus of the course in relation to the competencies expected by industry/current global scenario.	
5	Opportunity to participate in seminar/workshop/conferences/research projects	
6	Library ambience is good for informal and Self-learning	
7	Sports and Games Facilities	
8.	Internal Examination Evaluation and Assessment Process	
9.	Training and Placement Cell	
10.	How is the standard of education and general ambience in the College?	
11.	Amenities and assistance available at the college for Curricular, Co-Curricular and Extra-curricular activities?	
12.	Overall Opinion about the College	

**Rating Score : 1-Below Average    2- Average    3-Good    4-Very Good    5-Excellent**

Signature of the Student



## ST. ANN'S COLLEGE FOR WOMEN

(Affiliated to Acharya Nagarjuna University,  
Recognized Under Section 2(f) of UGC Act 1956-New Delhi)

Amaravathi Road, Gorantla, Guntur – 522034 (A.P)

Email: [st\\_anns\\_coll@yahoo.co.in](mailto:st_anns_coll@yahoo.co.in) Website: [www.stannscollegeforwomen.org](http://www.stannscollegeforwomen.org)

### Sample Students Feedback Forms collected on the Academic Performance and Ambience of the Institution

#### ST. ANN'S COLLEGE FOR WOMEN

GORANTLA, GUNTUR -34.

##### Students Feedback on the Academic Performance and Ambience of the Institution

Name of the Student	B. Snchalatha		
Roll No. / Regd. No	4193158034		
Batch	2019-2022	Academic Year	2021-2022
Program	BSC		
Course	MBC		

"Please mark a tick" on the appropriate column. Your answers will be kept strictly confidential. Select your ranking on the scale of 1 to 5 for each of the following parameters.

Rating Score : 1-Below Average 2- Average 3-Good 4-Very Good 5-Excellent

Sl. No	Parameter	1/2/3/4/5
1.	Effects to effectively cover prescribed Syllabus	2
2.	Learning values (In terms of Concept, Knowledge, Attitudes and Skills etc.)	4
3.	Rate the flexibility in choosing of elective relation to technology advancement	5
4.	Rate the depth of syllabus of the course in relation to the competencies expected by industry/current global scenario.	5
5.	Opportunity to participate in seminar/workshop/conferences/research projects	5
6.	Library ambience is good for informal and Self-learning	5
7.	Sports and Games Facilities	2
8.	Internal Examination Evaluation and Assessment Process	5
9.	Training and Placement Cell	3
10.	How is the standard of education and general ambience in the College?	5
11.	Amenities and assistance available at the college for Curricular, Co-Curricular and Extra-curricular activities?	5
12.	Overall Opinion about the College	5

B. Sneha Latha  
Signature of the Student





## ST. ANN'S COLLEGE FOR WOMEN

(Affiliated to Acharya Nagarjuna University,  
Recognized Under Section 2(f) of UGC Act 1956-New Delhi)

Amaravathi Road, Gorantla, Guntur – 522034 (A.P)

Email: st\_anns\_coll@yahoo.co.in Website: www.stannscollegeforwomen.org

### ST. ANN'S COLLEGE FOR WOMEN

GORANTLA, GUNTUR -34

#### Students Feedback on the Academic Performance and Ambience of the Institution

Name of the Student	A. Sravani		
Roll No. / Regd. No	4193158084		
Batch	2019-2022	Academic Year	2021-2022
Program	BSC		
Course	MPCS		

"Please mark a tick" on the appropriate column. Your answers will be kept strictly confidential. Select your ranking on the scale of 1 to 5 for each of the following parameters.

Rating Score : 1-Below Average 2-Average 3-Good 4-Very Good 5-Excellent

Sl. No	Parameter	1/2/3/4/5
1.	Effects to effectively cover prescribed Syllabus	5
2.	Learning values (In terms of Concept, Knowledge, Attitudes and Skills etc.)	5
3.	Rate the flexibility in choosing of elective relation to technology advancement	4
4.	Rate the depth of syllabus of the course in relation to the competencies expected by industry/current global scenario.	1
5.	Opportunity to participate in seminar/workshop/conferences/research projects	5
6.	Library ambience is good for informal and Self-learning	5
7.	Sports and Games Facilities	3
8.	Internal Examination Evaluation and Assessment Process	4
9.	Training and Placement Cell	5
10.	How is the standard of education and general ambience in the College?	5
11.	Amenities and assistance available at the college for Curricular, Co-Curricular and Extra-curricular activities?	5
12.	Overall Opinion about the College	2

*A. Sravani*  
Signature of the Student





## ST. ANN'S COLLEGE FOR WOMEN

(Affiliated to Acharya Nagarjuna University,  
Recognized Under Section 2(f) of UGC Act 1956-New Delhi)

Amaravathi Road, Gorantla, Guntur – 522034 (A.P)

Email: [st\\_anns\\_coll@yahoo.co.in](mailto:st_anns_coll@yahoo.co.in) Website: [www.stannscollegeforwomen.org](http://www.stannscollegeforwomen.org)

### ST. ANN'S COLLEGE FOR WOMEN

GORANTLA, GUNTUR -34.

#### Students Feedback on the Academic Performance and Ambience of the Institution

Name of the Student	S. Sri Lakshmi		
Roll No. / Regd. No	Y19245809		
Batch	2019-2022	Academic Year	2021-2022
Program	B-com		
Course	B-com (computers)		

"Please mark a tick" on the appropriate column. Your answers will be kept strictly confidential. Select your ranking on the scale of 1 to 5 for each of the following parameters.

Rating Score : 1-Below Average    2-Average    3-Good    4-Very Good    5-Excellent

Sl. No	Parameter	1/2/3/4/5
1.	Effects to effectively cover prescribed Syllabus	3
2.	Learning values (In terms of Concept, Knowledge, Attitudes and Skills etc.)	5
3.	Rate the flexibility in choosing of elective relation to technology advancement	5
4.	Rate the depth of syllabus of the course in relation to the competencies expected by industry/current global scenario.	5
5.	Opportunity to participate in seminar/workshop/conferences/research projects	5
6.	Library ambience is good for informal and Self-learning	3
7.	Sports and Games Facilities	2
8.	Internal Examination Evaluation and Assessment Process	1
9.	Training and Placement Cell	5
10.	How is the standard of education and general ambience in the College?	5
11.	Amenities and assistance available at the college for Curricular, Co-Curricular and Extra-curricular activities?	2
12.	Overall Opinion about the College	5

*S. Sri Lakshmi*  
Signature of the Student



## ST. ANN'S COLLEGE FOR WOMEN

(Affiliated to Acharya Nagarjuna University,  
Recognized Under Section 2(f) of UGC Act 1956-New Delhi)

Amaravathi Road, Gorantla, Guntur – 522034 (A.P)

Email: st\_anns\_coll@yahoo.co.in Website: www.stannscollegeforwomen.org

### ST. ANN'S COLLEGE FOR WOMEN

GORANTLA, GUNTUR -34.

#### Students Feedback on the Academic Performance and Ambience of the Institution

Name of the Student	B. Bhavana Sreesha		
Roll No. / Regd. No	Y 21134 58 007		
Batch	2019-2022	Academic Year	2021-2022
Program	PG		
Course	MBA		

"Please mark a tick" on the appropriate column. Your answers will be kept strictly confidential. Select your ranking on the scale of 1 to 5 for each of the following parameters.

Rating Score : 1-Below Average    2-Average    3-Good    4-Very Good    5-Excellent

Sl. No	Parameter	1/2/3/4/5
1.	Effects to effectively cover prescribed Syllabus	3
2.	Learning values (In terms of Concept, Knowledge, Attitudes and Skills etc.)	5
3.	Rate the flexibility in choosing of elective relation to technology advancement	5
4.	Rate the depth of syllabus of the course in relation to the competencies expected by industry/current global scenario.	5
5.	Opportunity to participate in seminar/workshop/conferences/research projects	5
6.	Library ambience is good for informal and Self-learning	5
7.	Sports and Games Facilities	5
8.	Internal Examination Evaluation and Assessment Process	5
9.	Training and Placement Cell	3
10.	How is the standard of education and general ambience in the College?	5
11.	Amenities and assistance available at the college for Curricular, Co-Curricular and Extra-curricular activities?	5
12.	Overall Opinion about the College	5

B. Bhavan Sreesha  
Signature of the Student



# ST. ANN'S COLLEGE FOR WOMEN

(Affiliated to Acharya Nagarjuna University,  
Recognized Under Section 2(f) of UGC Act 1956-New Delhi)

Amaravathi Road, Gorantla, Guntur – 522034 (A.P)

Email: [st\\_anns\\_coll@yahoo.co.in](mailto:st_anns_coll@yahoo.co.in) Website: [www.stannscollegeforwomen.org](http://www.stannscollegeforwomen.org)

## ST. ANN'S COLLEGE FOR WOMEN

GORANTLA, GUNTUR -34.

### Students Feedback on the Academic Performance and Ambience of the Institution

Name of the Student	Anusha D		
Roll No. / Regd. No	Y-20MC58004		
Batch	2019-2022	Academic Year	2021-2022
Program	PG		
Course	MCA		

“Please mark a tick” on the appropriate column. Your answers will be kept strictly confidential. Select your ranking on the scale of 1 to 5 for each of the following parameters.

Rating Score : 1-Below Average    2- Average    3-Good    4-Very Good    5-Excellent

Sl. No	Parameter	1/2/3/4/5
1.	Effects to effectively cover prescribed Syllabus	5
2.	Learning values (In terms of Concept, Knowledge, Attitudes and Skills etc.)	5
3.	Rate the flexibility in choosing of elective relation to technology advancement	5
4.	Rate the depth of syllabus of the course in relation to the competencies expected by industry/current global scenario.	5
5.	Opportunity to participate in seminar/workshop/conferences/research projects	5
6.	Library ambience is good for informal and Self-learning	5
7.	Sports and Games Facilities	5
8.	Internal Examination Evaluation and Assessment Process	4
9.	Training and Placement Cell	5
10.	How is the standard of education and general ambience in the College?	5
11.	Amenities and assistance available at the college for Curricular, Co-Curricular and Extra-curricular activities?	5
12.	Overall Opinion about the College	5

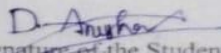
  
Signature of the Student



# TEACHERS FEEDBACK FORM



## ST. ANN'S COLLEGE FOR WOMEN

(Affiliated to Acharya Nagarjuna University,  
Recognized Under Section 2(f) of UGC Act 1956-New Delhi)  
Amaravathi Road, Gorantla, Guntur – 522034 (A.P)

Email: [st\\_anns\\_coll@yahoo.co.in](mailto:st_anns_coll@yahoo.co.in) Website: [www.stannscollegeforwomen.org](http://www.stannscollegeforwomen.org)

### Teachers Feedback on the Academic Performance and Ambience of the Institution

Academic Year : 2021 -2022

Name of the Faculty	
Batch	
Program	
Course	

“Please mark a tick” on the appropriate column. Your answers will be kept strictly confidential. Select your

Sl. No	Parameter	1	2	3	4	5
1.	How do you feel about the structure and relevance of the curriculum					
2.	Are the electives offered in the curriculum related to technological advancements?					
3.	How do you rate the academic flexibility in the curriculum?					
4.	How well the curriculum caters to the industry requirements?					
5.	Is the curriculum helpful to improve ethical values in the students?					
6.	Is the curriculum effective in improving the innovative thinking?					
7.	Do you think the prescribed curriculum leads to practical exposure regarding modern tools?					
8.	How much is the curriculum able to improve teamwork abilities?					
9.	Rate the effectiveness of syllabus for development of Life Skills /Skill Enhancement					
10.	How do you rate the syllabus effectiveness for the development of entrepreneurship?					

ranking on the scale of 1 to 5 for each of the following parameters.

**Rating Score : 1-Below Average    2- Average    3-Good    4-Very Good    5-Excellent**

Signature of the Faculty



## ST. ANN'S COLLEGE FOR WOMEN

(Affiliated to Acharya Nagarjuna University,  
Recognized Under Section 2(f) of UGC Act 1956-New Delhi)  
Amaravathi Road, Gorantla, Guntur – 522034 (A.P)

Email: [st\\_anns\\_coll@yahoo.co.in](mailto:st_anns_coll@yahoo.co.in) Website: [www.stannscollegeforwomen.org](http://www.stannscollegeforwomen.org)

### ST. ANN'S COLLEGE FOR WOMEN

GORANTLA, GUNTUR -34.

Teachers Feedback on the Academic Performance and Ambience of the Institution

Academic Year : 2021 -2022

Name of the Faculty	K. VANAJA
Program	UG
Course	BSC - BBC - BIOTECHNOLOGY

“Please mark a tick” on the appropriate column. Your answers will be kept strictly confidential.  
Select your ranking on the scale of 1 to 5 for each of the following parameters.

Rating Score : 1-Below Average 2- Average 3-Good 4-Very Good 5-Excellent

Sl. No	Parameter	1	2	3	4	5
1.	How do you feel about the structure and relevance of the curriculum				✓	
2.	Are the electives offered in the curriculum related to technological advancements?			✓		
3.	How do you rate the academic flexibility in the curriculum?				✓	
4.	How well the curriculum caters to the industry requirements?				✓	
5.	Is the curriculum helpful to improve ethical values in the students?				✓	
6.	Is the curriculum effective in improving the innovative thinking?					✓
7.	Do you think the prescribed curriculum leads to practical exposure regarding modern tools?			✓		
8.	How much is the curriculum able to improve teamwork abilities?			✓		
9.	Rate the effectiveness of syllabus for development of Life Skills/Skill Enhancement				✓	
10.	How do you rate the syllabus effectiveness for the development of entrepreneurship?				✓	

K. Vanaja  
Signature of the Faculty



## ST. ANN'S COLLEGE FOR WOMEN

(Affiliated to Acharya Nagarjuna University,  
Recognized Under Section 2(f) of UGC Act 1956-New Delhi)  
Amaravathi Road, Gorantla, Guntur – 522034 (A.P)

Email: st\_anns\_coll@yahoo.co.in Website: www.stannscollegeforwomen.org

### ST. ANN'S COLLEGE FOR WOMEN

GORANTLA, GUNTUR -34.

Teachers Feedback on the Academic Performance and Ambience of the Institution

Academic Year : 2021 -2022

Name of the Faculty	G. ANITHA BHANU
Program	B.Sc. [BBC, MBC & MPC]
Course	CHEMISTRY

"Please mark a tick" on the appropriate column. Your answers will be kept strictly confidential.  
Select your ranking on the scale of 1 to 5 for each of the following parameters.

Rating Score : 1-Below Average 2- Average 3-Good 4-Very Good 5-Excellent

Sl. No	Parameter	1	2	3	4	5
1.	How do you feel about the structure and relevance of the curriculum			✓		
2.	Are the electives offered in the curriculum related to technological advancements?				✓	
3.	How do you rate the academic flexibility in the curriculum?				✓	
4.	How well the curriculum caters to the industry requirements?			✓		
5.	Is the curriculum helpful to improve ethical values in the students?				✓	
6.	Is the curriculum effective in improving the innovative thinking?				✓	
7.	Do you think the prescribed curriculum leads to practical exposure regarding modern tools?			✓		
8.	How much is the curriculum able to improve teamwork abilities?				✓	
9.	Rate the effectiveness of syllabus for development of Life Skills/Skill Enhancement				✓	
10.	How do you rate the syllabus effectiveness for the development of entrepreneurship?				✓	

Signature of the Faculty





## ST. ANN'S COLLEGE FOR WOMEN

(Affiliated to Acharya Nagarjuna University,  
Recognized Under Section 2(f) of UGC Act 1956-New Delhi)  
Amaravathi Road, Gorantla, Guntur - 522034 (A.P)

Email: [st\\_anns\\_coll@yahoo.co.in](mailto:st_anns_coll@yahoo.co.in) Website: [www.stannscollegeforwomen.org](http://www.stannscollegeforwomen.org)

## ST. ANN'S COLLEGE FOR WOMEN

GORANTLA, GUNTUR -34.

Teachers Feedback on the Academic Performance and Ambience of the Institution

Academic Year : 2021 -2022

Name of the Faculty	J. Vidyadharani
Program	B.Sc - B.B.C & M.B.C
Course	BOTANY

"Please mark a tick" on the appropriate column. Your answers will be kept strictly confidential.  
Select your ranking on the scale of 1 to 5 for each of the following parameters.

Rating Score : 1-Below Average 2- Average 3-Good 4-Very Good 5-Excellent

Sl. No	Parameter	1	2	3	4	5
1.	How do you feel about the structure and relevance of the curriculum			✓		
2.	Are the electives offered in the curriculum related to technological advancements?				✓	
3.	How do you rate the academic flexibility in the curriculum?					✓
4.	How well the curriculum caters to the industry requirements?			✓		
5.	Is the curriculum helpful to improve ethical values in the students?			✓		
6.	Is the curriculum effective in improving the innovative thinking?				✓	
7.	Do you think the prescribed curriculum leads to practical exposure regarding modern tools?					✓
8.	How much is the curriculum able to improve teamwork abilities?					✓
9.	Rate the effectiveness of syllabus for development of Life Skills/Skill Enhancement			✓		
10.	How do you rate the syllabus effectiveness for the development of entrepreneurship?				✓	

J. Vidyadharani  
Signature of the Faculty



## ST. ANN'S COLLEGE FOR WOMEN

(Affiliated to Acharya Nagarjuna University,  
Recognized Under Section 2(f) of UGC Act 1956-New Delhi)  
Amaravathi Road, Gorantla, Guntur – 522034 (A.P)

Email: [st\\_anns\\_coll@yahoo.co.in](mailto:st_anns_coll@yahoo.co.in) Website: [www.stannscollegeforwomen.org](http://www.stannscollegeforwomen.org)

### ST. ANN'S COLLEGE FOR WOMEN

GORANTLA, GUNTUR -34.

Teachers Feedback on the Academic Performance and Ambience of the Institution

Academic Year : 2021 -2022

Name of the Faculty	M. Usha Rani
Program	MCA
Course	MCA

"Please mark a tick" on the appropriate column. Your answers will be kept strictly confidential.  
Select your ranking on the scale of 1 to 5 for each of the following parameters.

Rating Score : 1-Below Average 2- Average 3-Good 4-Very Good 5-Excellent

Sl. No	Parameter	1	2	3	4	5
1.	How do you feel about the structure and relevance of the curriculum				✓	
2.	Are the electives offered in the curriculum related to technological advancements?				✓	
3.	How do you rate the academic flexibility in the curriculum?			✓		
4.	How well the curriculum caters to the industry requirements?				✓	
5.	Is the curriculum helpful to improve ethical values in the students?				✓	
6.	Is the curriculum effective in improving the innovative thinking?				✓	
7.	Do you think the prescribed curriculum leads to practical exposure regarding modern tools?				✓	
8.	How much is the curriculum able to improve teamwork abilities?			✓		
9.	Rate the effectiveness of syllabus for development of Life Skills/Skill Enhancement					✓
10.	How do you rate the syllabus effectiveness for the development of entrepreneurship?				✓	

*M. Usha Rani*  
Signature of the Faculty





## ST. ANN'S COLLEGE FOR WOMEN

(Affiliated to Acharya Nagarjuna University,  
Recognized Under Section 2(f) of UGC Act 1956-New Delhi)  
Amaravathi Road, Gorantla, Guntur – 522034 (A.P)

Email: st\_anns\_coll@yahoo.co.in Website: www.stannscollegeforwomen.org

### ST. ANN'S COLLEGE FOR WOMEN

GORANTLA, GUNTUR -34.

Teachers Feedback on the Academic Performance and Ambience of the Institution

Academic Year : 2021 -2022

Name of the Faculty	Dr. V. Vani
Program	MBA
Course	MBA

"Please mark a tick" on the appropriate column. Your answers will be kept strictly confidential.

Select your ranking on the scale of 1 to 5 for each of the following parameters.

Rating Score : 1-Below Average 2- Average 3-Good 4-Very Good 5-Excellent

Sl. No	Parameter	1	2	3	4	5
1.	How do you feel about the structure and relevance of the curriculum				✓	
2.	Are the electives offered in the curriculum related to technological advancements?				✓	
3.	How do you rate the academic flexibility in the curriculum?					✓
4.	How well the curriculum caters to the industry requirements?				✓	
5.	Is the curriculum helpful to improve ethical values in the students?					✓
6.	Is the curriculum effective in improving the innovative thinking?				✓	
7.	Do you think the prescribed curriculum leads to practical exposure regarding modern tools?				✓	
8.	How much is the curriculum able to improve teamwork abilities?					✓
9.	Rate the effectiveness of syllabus for development of Life Skills/Skill Enhancement				✓	
10.	How do you rate the syllabus effectiveness for the development of entrepreneurship?					✓

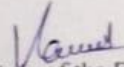
  
Signature of the Faculty



	<b>ST.ANN'S COLLEGE FOR WOMEN</b> (Affiliated to Acharya Nagarjuna University, Recognised under 2(f) UGC Act 1956, New Delhi) <b>AMARAVATHI ROAD, GORANTLA, GUNTUR – 522034, A. P</b> Email: <a href="mailto:st_anns_coll@yahoo.co.in">st_anns_coll@yahoo.co.in</a> Website: <a href="http://www.stannscollegeforwomen.org">www.stannscollegeforwomen.org</a>	<b>Criterion: I</b>
		Metric: 1.4.1

## ALUMNI FEED BACK ON CURRICULUM

2021 - 2022

Dear Alumnus,

Thank you for considering Progressive Education of St. Ann's College for Women, Gorantla, Guntur, as a source of your Graduate/Post-Graduate studies. This form has been designed to seek suggestions or comments from you about the College.

**PHOTO**

Name of the Alumnus	
Contact Number	
E-Mail Id	
Name of the Program completed	
Year of Completion of the Program	
Address of the Alumnus	

Please mark a tick on the appropriate column for query statement;

**Rating Score : 1-Below Average    2- Average    3-Good    4-Very Good    5-Excellent**

Sl.	Parameter	1	2	3	4	5
1.	How do you rate the Course that you have learnt in the college in relation to your current Job/ Occupation?					
2.	How do you the Prescribed Course Curriculum is related to the present practical competences?					
3.	Aims and Objectives of the Syllabus were well defined.					
4.	How best the curriculum helps you to improve your Inter and Intra-Personal Skills?					
5.	The Prescribed Books were relevant, updated and appropriate as per the curriculum.					
6.	Curricular / Co-Curricular activities organized by the College helped for your overall development?					
7.	Overall rating of the College					
8.	Do you feel proud to be associated with St. Ann's College for Women as Alumni?	YES		NO		

Any suggestions:

Signature

# ST. ANN'S COLLEGE FOR WOMEN

GORANTLA, GUNTUR -34.

## ALUMNI FEED BACK ON CURRICULUM

2021 - 2022

Dear Alumna,

Thank you for considering Progressive Education of St. Ann's College for Women, Gorantla, Guntur, as a source of your Graduate/Post-Graduate studies. This form has been designed to seek suggestions or comments from you about the College.

Name of the Alumna	G. Preeti
Contact Number	7670937123
E-Mail Id	gopalapreeti.preeti.2020@gmail.com
Name of the Program completed	MCA
Year of Completion of the Program	2021-2022
Address of the Alumna	Gopala Krishnaiah colony 1 <sup>st</sup> line, Guntur.



Please mark a tick on the appropriate column for query statement;

Rating Score : 1-Below Average 2- Average 3-Good 4-Very Good 5-Excellent

Sl. No	Parameter	1	2	3	4	5
1.	How do you rate the Course that you have learnt in the college in relation to your current Job/ Occupation?					✓
2.	How do you the Prescribed Course Curriculum is related to the present practical competences?				✓	
3.	Aims and Objectives of the Syllabus were well defined.					✓
4.	How best the curriculum helps you to improve your Inter and Intra-Personal Skills?					✓
5.	The Prescribed Books were relevant, updated and appropriate as per the curriculum.					✓
6.	Curricular / Co-Curricular activities organized by the College helped for your overall development?					✓
7.	Overall rating of the College				✓	
8.	Do you feel proud to be associated with St. Ann's College for Women as Alumni?	YES ✓			NO	

Any suggestions:

G. Preeti  
Signature

# ST. ANN'S COLLEGE FOR WOMEN

GORANTLA, GUNTUR -34.

## ALUMNI FEED BACK ON CURRICULUM

2021 - 2022

Dear Alumnus,

Thank you for considering Progressive Education of St. Ann's College for Women, Gorantla, Guntur, as a source of your Graduate/Post-Graduate studies. This form has been designed to seek suggestions or comments from you about the College.

Name of the Alumnus	G. Bala Saraswathi
Contact Number	9640116576
E-Mail Id	gSaraswathi_541@gmail.com
Name of the Program completed	BSc - MSc's
Year of Completion of the Program	2021 - 2022
Address of the Alumnus	Main Mukteswaram Prakasam.



Please mark a tick on the appropriate column for query statement;

Rating Score : 1-Below Average 2- Average 3-Good 4-Very Good 5-Excellent

Sl. No	Parameter	1	2	3	4	5
1.	How do you rate the Course that you have learnt in the college in relation to your current Job/ Occupation?					✓
2.	How do you the Prescribed Course Curriculum is related to the present practical competences?					✓
3.	Aims and Objectives of the Syllabus were well defined.					✓
4.	How best the curriculum helps you to improve your Inter and Intra-Personal Skills?					✓
5.	The Prescribed Books were relevant, updated and appropriate as per the curriculum.				✓	
6.	Curricular / Co-Curricular activities organized by the College helped for your overall development?					✓
7.	Overall rating of the College					✓
8.	Do you feel proud to be associated with St. Ann's College for Women as Alumni?	YES ✓		NO		

Any suggestions:

G. B. Saraswathi  
Signature



# ST. ANN'S COLLEGE FOR WOMEN

GORANTLA, GUNTUR -34.

## ALUMNI FEED BACK ON CURRICULUM

2021 - 2022

Dear Alumnus,

Thank you for considering Progressive Education of St. Ann's College for Women, Gorantla, Guntur, as a source of your Graduate/Post-Graduate studies. This form has been designed to seek suggestions or comments from you about the College.

Name of the Alumnus	P. LAKSHMI KAVYA
Contact Number	8328465237
E-Mail Id	lakshmi.kavya.pendem.1999@ gmail.com
Name of the Program completed	B.com (General)
Year of Completion of the Program	2021-2022
Address of the Alumnus	Near Andhra Bank Padikonda



Please mark a tick on the appropriate column for query statement;

Rating Score : 1-Below Average 2- Average 3-Good 4-Very Good 5-Excellent

Sl. No	Parameter	1	2	3	4	5
1.	How do you rate the Course that you have learnt in the college in relation to your current Job/ Occupation?				✓	
2.	How do you the Prescribed Course Curriculum is related to the present practical competences?					✓
3.	Aims and Objectives of the Syllabus were well defined.					✓
4.	How best the curriculum helps you to improve your Inter and Intra-Personal Skills?			✓		
5.	The Prescribed Books were relevant, updated and appropriate as per the curriculum.					✓
6.	Curricular / Co-Curricular activities organized by the College helped for your overall development?					✓
7.	Overall rating of the College					✓
8.	Do you feel proud to be associated with St. Ann's College for Women as Alumni?		YES			NO

Any suggestions:

P. Lakshmi  
Signature

# ST. ANN'S COLLEGE FOR WOMEN

GORANTLA, GUNTUR -34,

## ALUMNI FEED BACK ON CURRICULUM

2021 - 2022

Dear Alumnus,

Thank you for considering Progressive Education of St. Ann's College for Women, Gorantla, Guntur, as a source of your Graduate/Post-Graduate studies. This form has been designed to seek suggestions or comments from you about the College.

Name of the Alumnus	B. snehalatha.
Contact Number	9515827140
E-Mail Id	bapanaPalli.snehalathal@gmail.com
Name of the Program completed	BSC- MBC
Year of Completion of the Program	2021-2022
Address of the Alumnus	Guntur (D), Rentachentala.



Please mark a tick on the appropriate column for query statement;

Rating Score : 1-Below Average    2- Average    3-Good    4-Very Good    5-Excellent

Sl. No	Parameter	1	2	3	4	5
1.	How do you rate the Course that you have learnt in the college in relation to your current Job/ Occupation?					✓
2.	How do you the Prescribed Course Curriculum is related to the present practical competences?				✓	
3.	Aims and Objectives of the Syllabus were well defined.					✓
4.	How best the curriculum helps you to improve your Inter and Intra-Personal Skills?					✓
5.	The Prescribed Books were relevant, updated and appropriate as per the curriculum.					✓
6.	Curricular / Co-Curricular activities organized by the College helped for your overall development?				✓	
7.	Overall rating of the College					✓
8.	Do you feel proud to be associated with St. Ann's College for Women as Alumni?	YES ✓		NO		

Any suggestions:

B. snehalatha  
Signature

**ST. ANN'S COLLEGE FOR WOMEN**  
GORANTLA, GUNTUR -34.  
**ALUMNI FEED BACK ON CURRICULUM**  
**2021 - 2022**

Dear Alumnus,

Thank you for considering Progressive Education of St. Ann's College for Women, Gorantla, Guntur, as a source of your Graduate/Post-Graduate studies. This form has been designed to seek suggestions or comments from you about the College.

Name of the Alumnus	D. Alekhya
Contact Number	7799 331949
E-Mail Id	daveddy_alekhya@gmail.com
Name of the Program completed	BSC-MPC'S
Year of Completion of the Program	2021-2022
Address of the Alumnus	Miriyala Kazempudi, Guntur



Please mark a tick on the appropriate column for query statement;

Rating Score : 1-Below Average    2- Average    3-Good    4-Very Good    5-Excellent

Sl. No	Parameter	1	2	3	4	5
1.	How do you rate the Course that you have learnt in the college in relation to your current Job/ Occupation?					✓
2.	How do you the Prescribed Course Curriculum is related to the present practical competences?				✓	
3.	Aims and Objectives of the Syllabus were well defined.					✓
4.	How best the curriculum helps you to improve your Inter and Intra-Personal Skills?					✓
5.	The Prescribed Books were relevant, updated and appropriate as per the curriculum.					✓
6.	Curricular / Co-Curricular activities organized by the College helped for your overall development?					✓
7.	Overall rating of the College				✓	
8.	Do you feel proud to be associated with St. Ann's College for Women as Alumni?	✓		NO		

Any suggestions:

D. Alekhya  
Signature



**EMPLOYER FEED BACK FORM**  
**ST. ANN'S COLLEGE FOR WOMEN**

GORANTLA, GUNTUR-34.

**EMPLOYER FEED BACK ON CURRICULUM**

**Training and Placement Cell & IQAC**

Dear Sir/Madam,

Many Alumina of our Institution have been working with you. We are grateful to you for providing employment to our students in your prestigious organization. We shall be grateful if you could spare your valuable time to fill up the Feedback Form. It will help us to improve our institution further and give you better employees in future.

Name of the Employer/Organization/Industry	APEX SOLUTIONS LTD
Address	VCIL BUILDINGS, NH-16, VENKALAYA PALEM, GUNTUR-5
Name of the Person Filling the Form	G. VENKAT
Designation	HR
Mobile Number	9392757696
E-Mail Id	venkat.gudapati@apexsolutions.com
Academic Year	2021 - 2022

"Please mark a tick" on the appropriate column. Your answers will be kept strictly confidential.

**Rating Score : 1-Below Average    2- Average    3-Good    4-Very Good    5-Excellent**

Sl. No	Parameter	1	2	3	4	5
1.	Ability to contribute to the goal of the organization					✓
2.	Emphasis is on both fundamentals as well as latest developments → Technical knowledge → Skill ability to manage → Leadership innovations				✓	
3.	How do you rate the training and placement support to the curriculum?					✓
4.	Obligation to work beyond schedule if required.					✓
5.	Involvement in social activities.					✓
6.	Overall impression about their performance.					✓

Any suggestions:

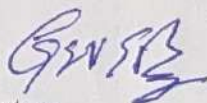

Seal

  
Signature

# EMPLOYER FEED BACK FORM

## ST. ANN'S COLLEGE FOR WOMEN

GORANTLA, GUNTUR-34.

### EMPLOYER FEED BACK ON CURRICULUM

#### Training and Placement Cell & IQAC

Dear Sir/Madam,

Many Alumina of our Institution have been working with you. We are grateful to you for providing employment to our students in your prestigious organization. We shall be grateful if you could spare your valuable time to fill up the Feedback Form. It will help us to improve our institution further and give you better employees in future.

Name of the Employer/Organization/Industry	Institute Of Language Management (P) Ltd.,
Address	#48, 49, 50, Ashok Plaza, 3 <sup>rd</sup> Floor, Gandhi Bazaar Main Road, Basavanagudi, Bangalore – 560004
Name of the Person Filling the Form	Ghouse Pasha A
Designation	H R
Mobile Number	+91-9686331413
E-Mail Id	hrd@ilmindia.com
Academic Year	2021 – 2022

“Please mark a tick” on the appropriate column. Your answers will be kept strictly confidential.

**Rating Score: 1-Below Average    2- Average    3-Good    4-Very Good    5-Excellent**

Sl. No	Parameter	1	2	3	4	5
1.	Ability to contribute to the goal of the organization				✓	
2.	Emphasis is on both fundamentals as well as latest developments → Technical knowledge → Skill ability to manage → Leadership innovations				✓	
3.	How do you rate the training and placement support to the curriculum?					✓
4.	Obligation to work beyond schedule if required.				✓	
5.	Involvement in social activities.				✓	
6.	Overall impression about their performance.					✓

Any suggestions: Nil



  
Signature



Ph : 0863-2236470



# ST. ANN'S COLLEGE FOR WOMEN

(A Catholic Christian Minority Institution Affiliated to Acharya Nagarjuna University)  
(Recognized the College Under Section 2(f) of the UGC Act. 1956 - New Delhi)

**AMARAVATHI ROAD, GORANTLA, GUNTUR - 522 034. A.P.**

Date:26/05/2022

To

The Dean,  
College Development Council,  
Acharya Nagarjuna University,  
Nagarjuna Nagar,  
Guntur - 522510,

Sub: Submission of analyzed Feedbacks collected from different stakeholders for your perusal and further action.

Sir,

With reference to the above, I have the honor to inform you that the Feedbacks collected from different stakeholders (viz. Students, Teachers, Employers & Alumni of our institution) for the academic year 2021-2022 are analyzed from time to time by the IQAC of our institution. Corresponding Action Taken Reports have also been prepared with due priority within stipulated period. All the feedbacks and subsequent Action Taken Reports are uploaded in the College website ([www.stannscollegeforswomen.org](http://www.stannscollegeforswomen.org)) for perusal of the concerned authorities and stakeholders of the college. Kindly make it convenient to go through it and offer your valuable suggestions.

Thanking you sir,



*Du. Su. Fol. Ma*

Yours faithfully,  
PRINCIPAL

St. Ann's College for Women  
GORANTLA, GUNTUR-522 034

Received  
A. Sambasiva Rao  
Office of the Dean, CDC, A.N.U.





**ST.ANN'S COLLEGE FOR WOMEN**  
(Affiliated to Acharya Nagarjuna University,  
Recognised under 2(f) UGC Act 1956, New Delhi)  
**AMARAVATHI ROAD, GORANTLA, GUNTUR – 522034, A. P**

Email: [st\\_anns\\_coll@yahoo.co.in](mailto:st_anns_coll@yahoo.co.in)

Website: [www.stannscollegeforwomen.org](http://www.stannscollegeforwomen.org)

## Students Feedback Analysis & Action Taken on the Academic Performance and Ambience of the Institution

### FEEDBACK ANALYSIS :: 2021-2022

#### 1. Effects to effectively cover prescribed Syllabus.

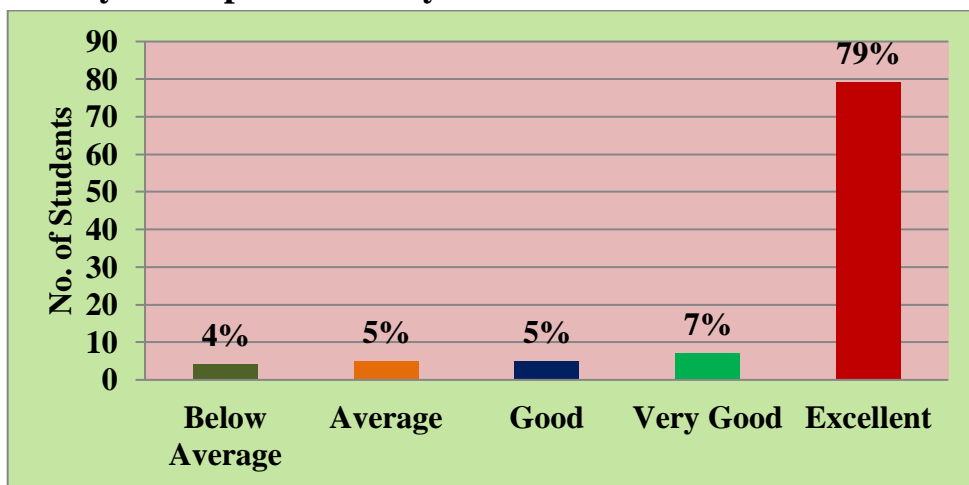

High percentage of students i.e., 79% rated excellent that the teachers complete the syllabus within time and are sensitive to the needs of the students.

#### 2. Learning values (In terms of Concept, Knowledge, Attitudes and Skills etc.)

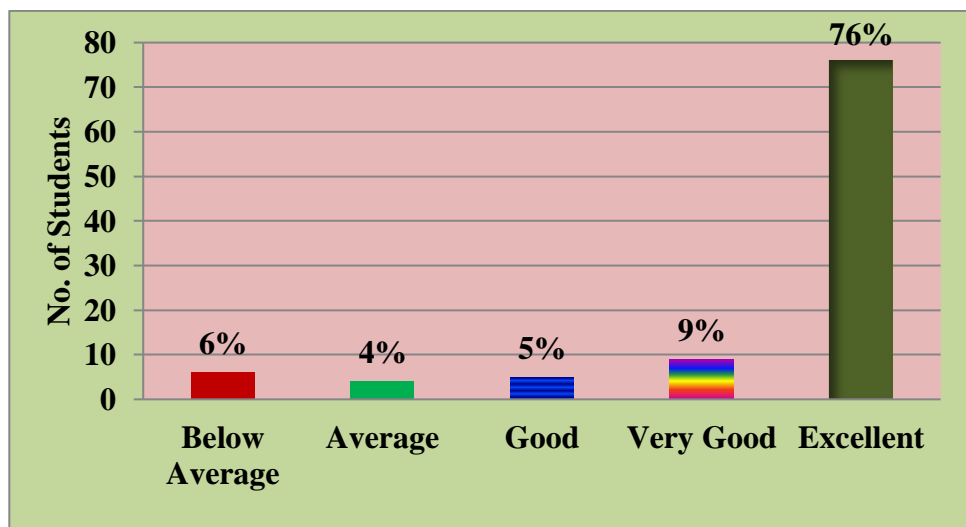

Majority of the students i.e., 76% rated excellent that teachers have good subject knowledge and teaching all the learning values like concept development, knowledge, understanding, attitudes and skills etc.

### 3. Rate the flexibility in choosing of elective relation to technology advancement.

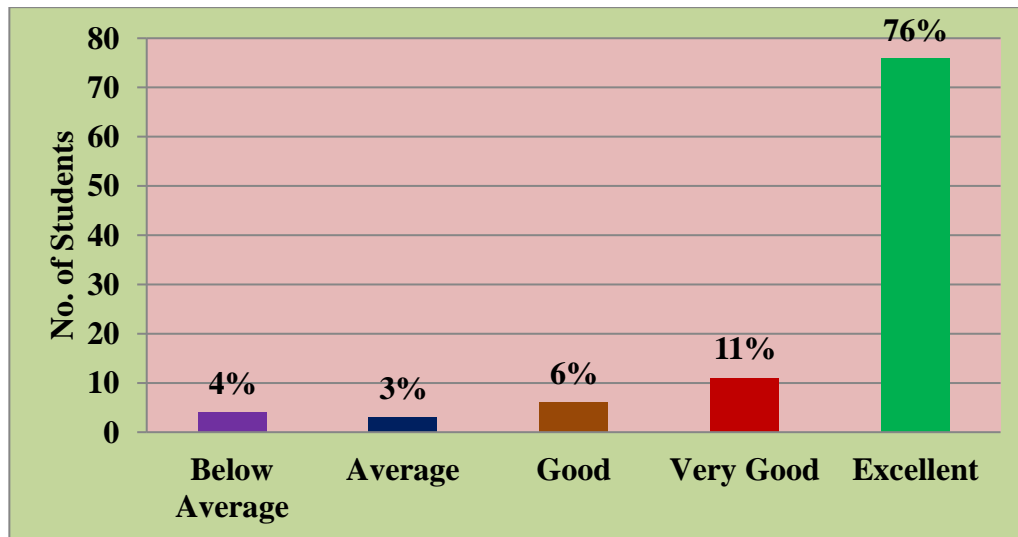

Most of the students i.e. 76% rated excellent that there is flexibility in choosing of elective relation to technology advancement.

### 4. Rate the depth of syllabus of the course in relation to the competencies expected by industry/current global scenario.

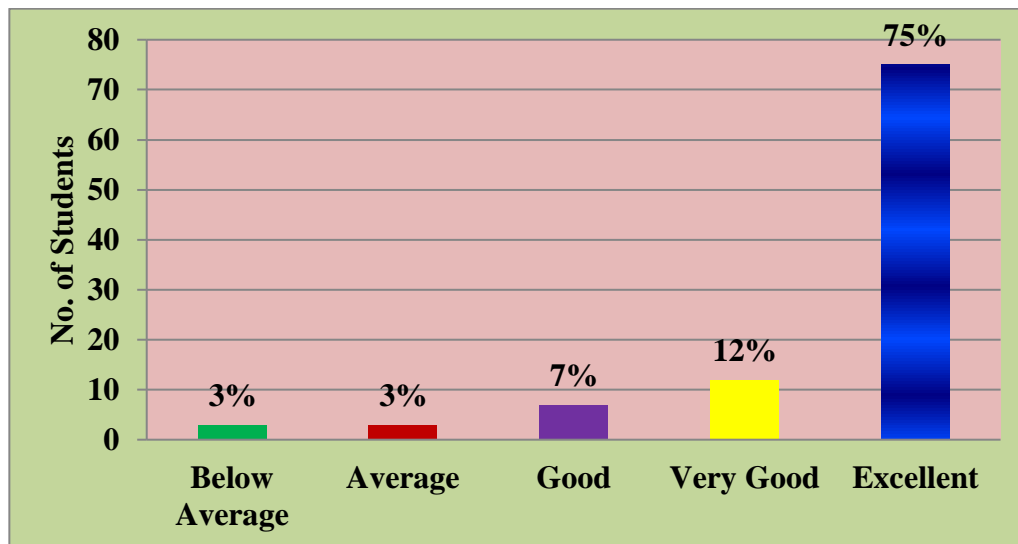

75% of the students rated excellent that the depth of the syllabus of the course in relation to the competencies expected by industry current global scenario.

**5. Opportunity to participate in seminar/workshop/conferences/research projects.**

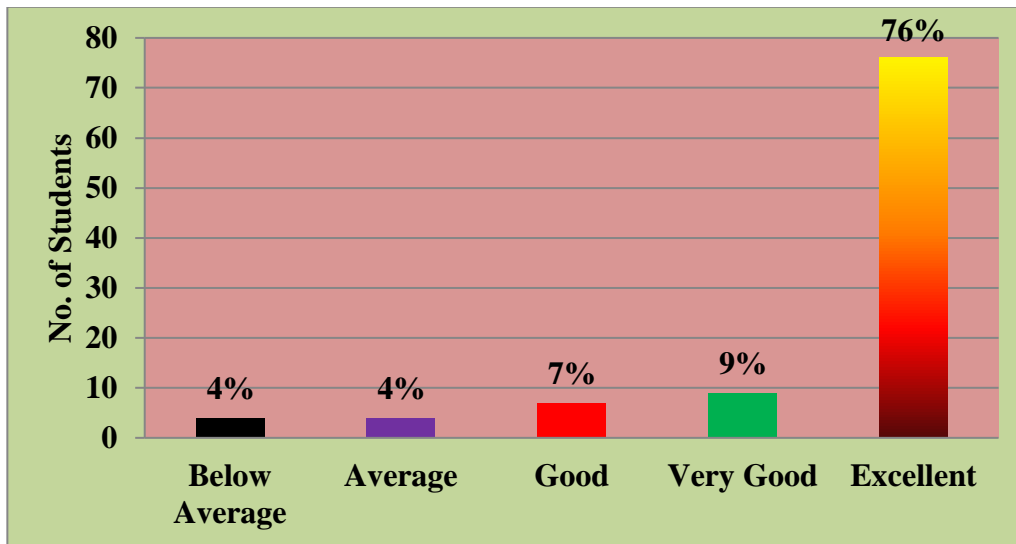

High percentage of Students i.e., 76% rated excellent that Teachers encourage them to participate and involve in seminars/workshops/conferences and research projects.

**6. Library ambience is good for informal and Self-learning.**

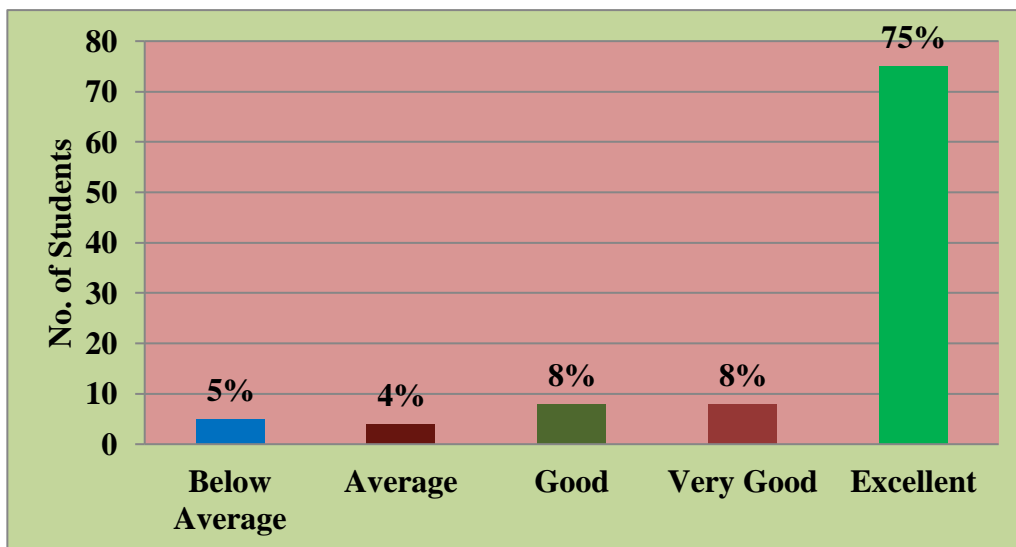

75% rated excellent that the library ambience is good for informal and self learning.



## 7. Sports and Games Facilities

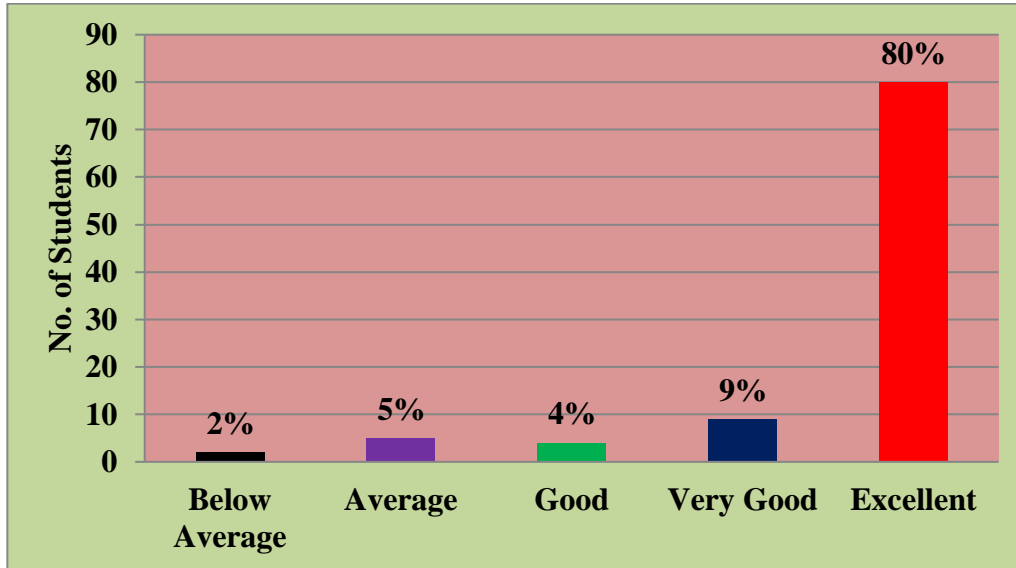

80% of rated excellent that the sports and games facilities are excellent.

## 8. Internal Examination Evaluation and Assessment Process

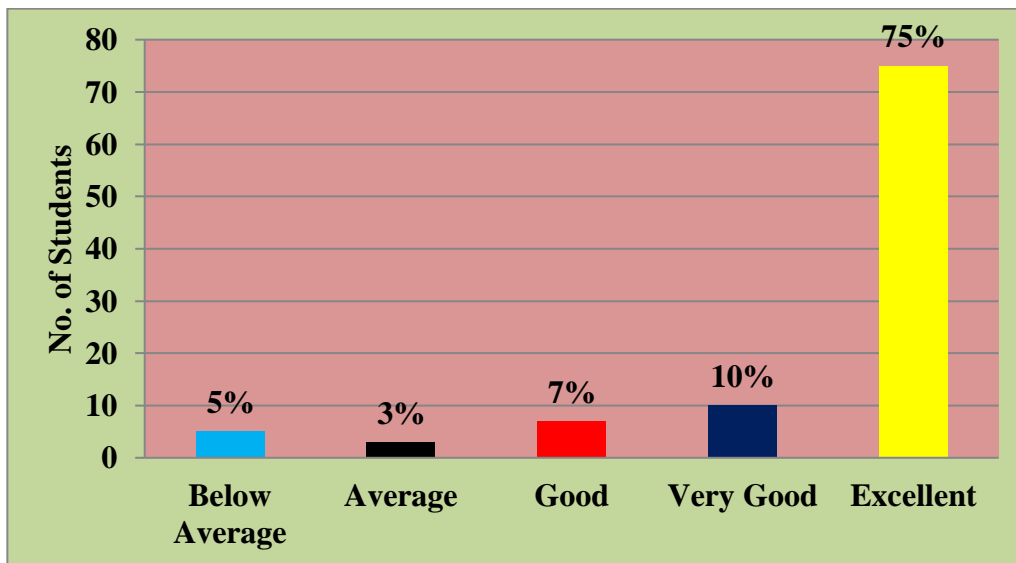

Majority of the students i.e., 75% rated excellent that evaluation process is fair and unbiased they expressed support for the continuous internal assessment (CIA) being followed by the University.

## 9. Training and Placement Cell

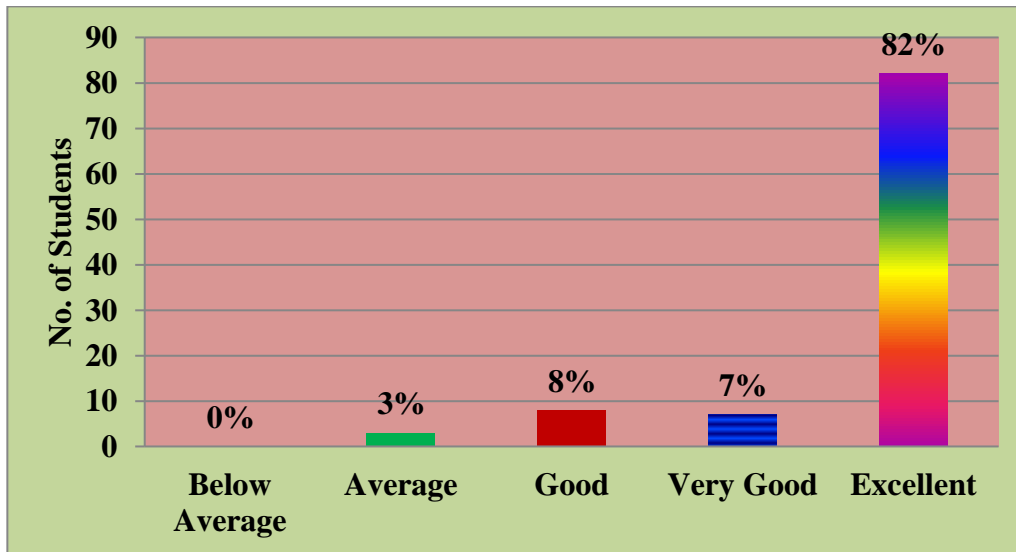

High percentage of students i.e., 82% were rated excellent for the training and placement cell support in pursuing jobs while they are studying.

## 10. How is the standard of education and general ambience in the College?

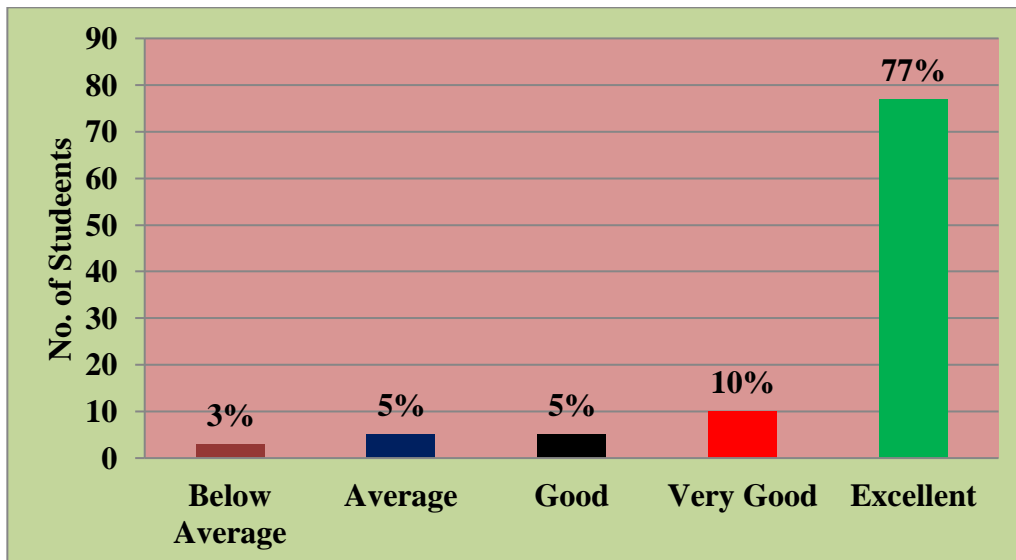

Majority of the students i.e., 77% of students rated excellent that the educational standards and general ambience were excellent.

### 11. Amenities and assistance available at the college for Curricular, Co- Curricular and Extra-curricular activities?

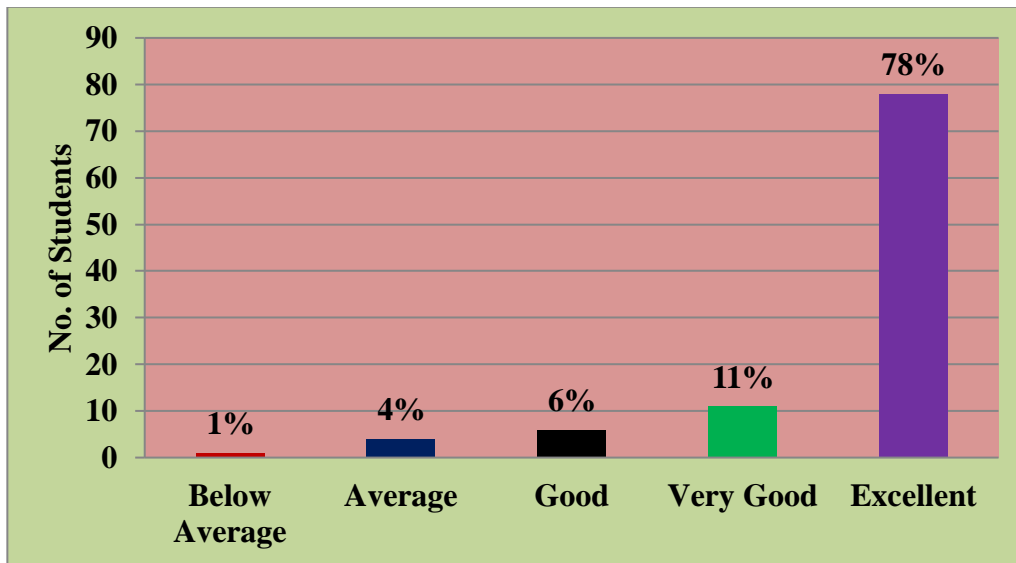

78% of the students rated excellent that the college had good amenities and giving assistance to participate in all types of activities.

### 12. Overall Opinion about the College.

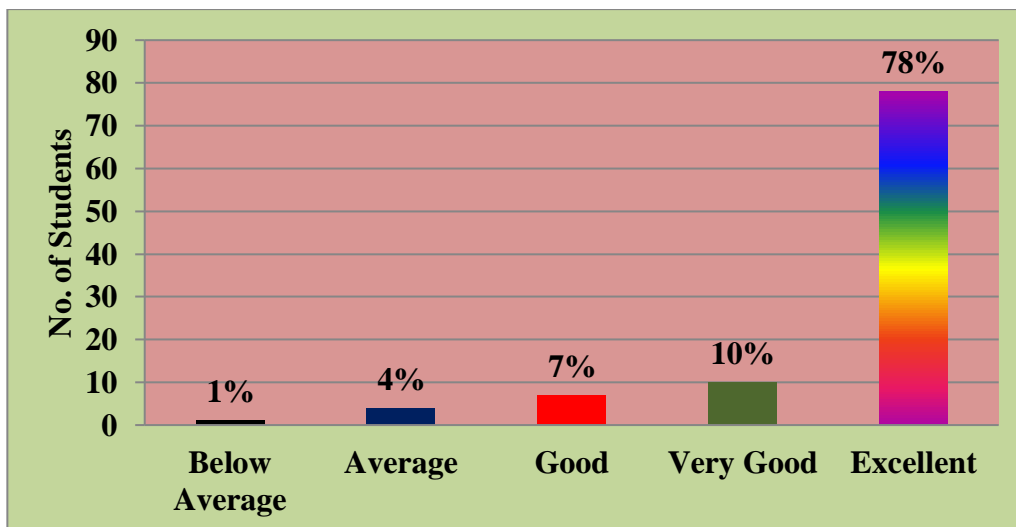

Around 78% of the students rated excellent about the curriculum followed by the college which is issued by the university.





## ST.ANN'S COLLEGE FOR WOMEN

(Affiliated to Acharya Nagarjuna University,  
Recognized under 2(f) UGC Act 1956, New Delhi)  
AMARAVATHI ROAD, GORANTLA, GUNTUR – 522034, A. P

Email: [st\\_anns\\_coll@yahoo.co.in](mailto:st_anns_coll@yahoo.co.in)

Website: [www.stannscollegeforswomen.org](http://www.stannscollegeforswomen.org)

### STUDENT FEEDBACK ANALYSIS

### ACTION TAKEN REPORT

2021-2022

1. Based on the suggestions of IQAC, Guest Lectures and Workshops were organized on regular basis as per the demand of the course in the blended manner.
2. As per the recommendations of IQAC, events related to educational, entertainment and departmental activities etc., were organized in the blended mode to enhance practical knowledge of the student.
2. Teachers have started providing
  - Notes through materials according to the revised new curriculum framed by the University under the guidelines of APSICHE, in view of NEP-2020.
  - Question Banks which also included previous years question papers to the students so that they can practice them well in advance.

This process helped the students in understanding the nature of the questions, time-management and self- evaluation.

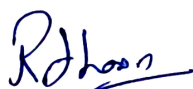

Coordinator-IQAC  
St. Ann's College for Women  
GORANTLA, GUNTUR-522034.





PRINCIPAL  
St. Ann's College for Women  
GORANTLA, GUNTUR-522 034



**ST.ANN'S COLLEGE FOR WOMEN**  
(Affiliated to Acharya Nagarjuna University,  
Recognised under 2(f) UGC Act 1956, New Delhi)  
AMARAVATHI ROAD, GORANTLA, GUNTUR – 522034, A. P

Email: [st\\_anns\\_coll@yahoo.co.in](mailto:st_anns_coll@yahoo.co.in)

Website: [www.stannscollegeforwomen.org](http://www.stannscollegeforwomen.org)

## Teachers Feedback Analysis & Action Taken on the Academic Performance and Ambience of the Institution

### FEEDBACK ANALYSIS :: 2021-2022

#### 1. How do you feel about the structure and relevance of the curriculum.

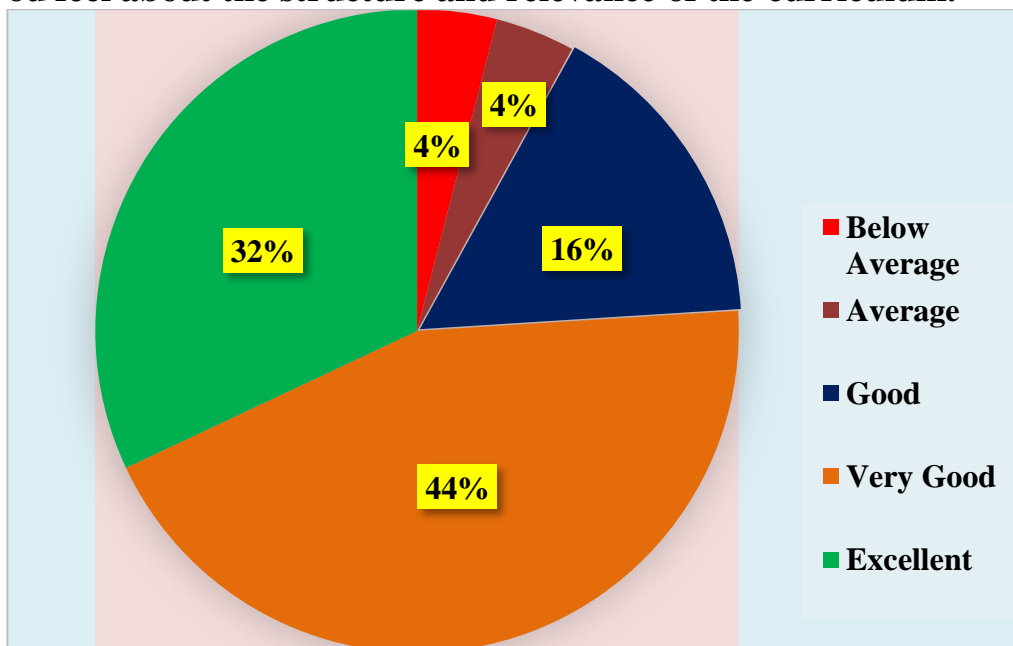

44% of teachers agreed that the structure and relevance of curriculum is very good.

#### 2. Are the electives offered in the curriculum related to technological advancements?

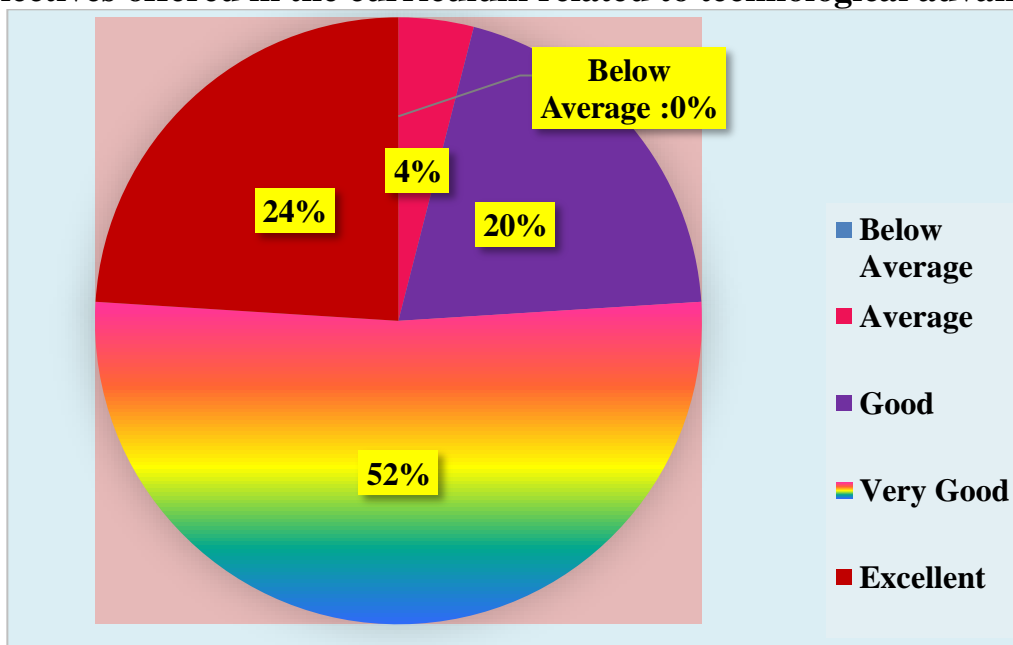

52% of Faculty expressed that the electives offered in the curriculum are related to technological advancements is very good.

### 3. How do you rate the academic flexibility in the curriculum?

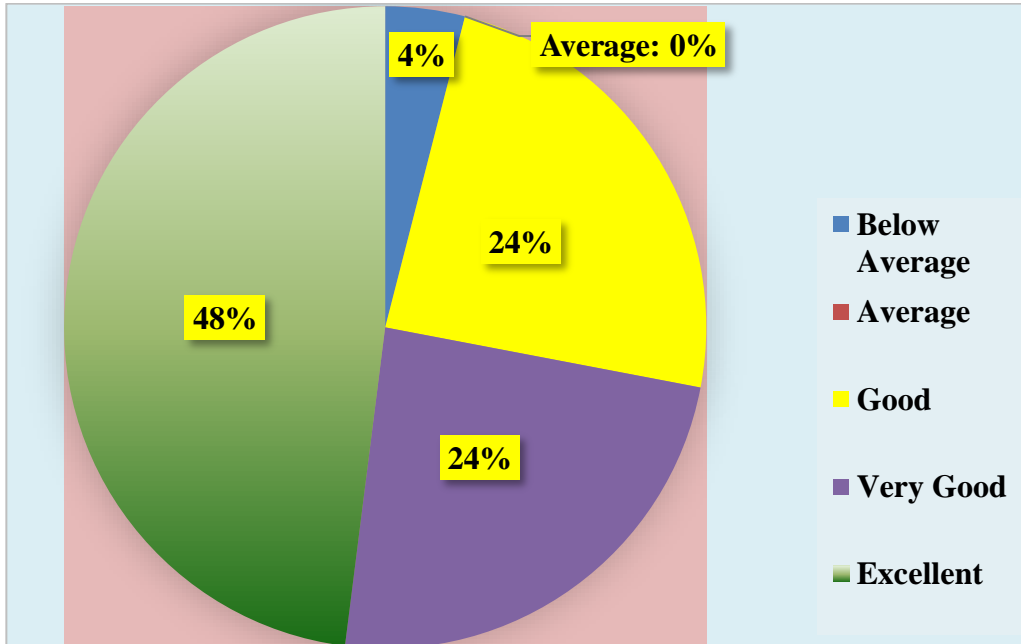

It has been observed that 48% of Faculty members agreed that there is an academic flexibility in the curriculum is excellent.

### 4. How well the curriculum caters to the industry requirements?

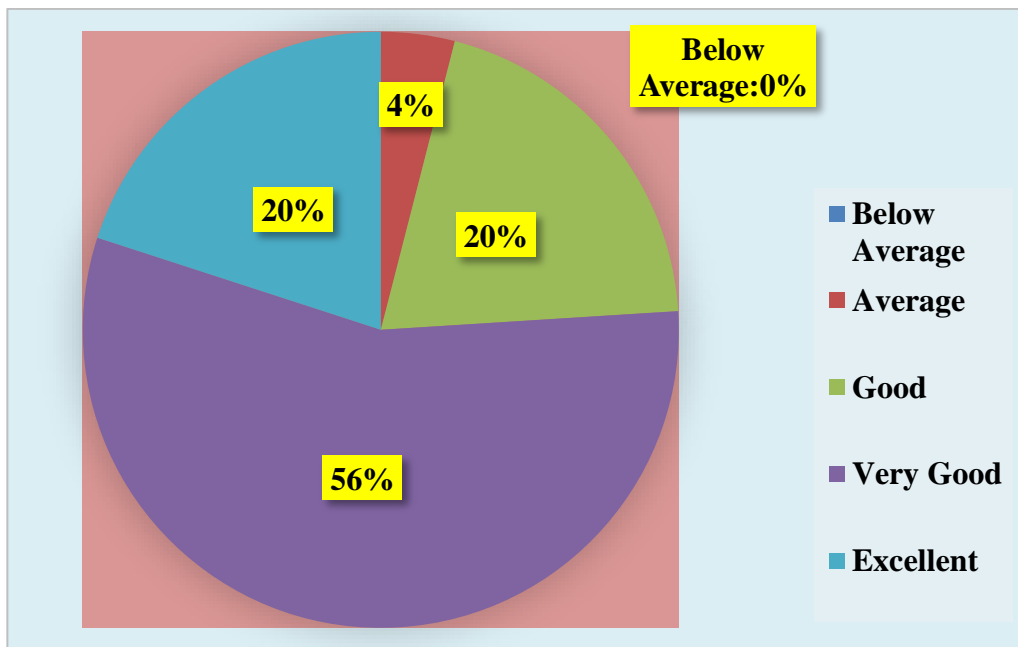

It has been noticed that the curriculum has framed to caters the industry requirements (about 56%). Is very good.

**5. Is the curriculum helpful to improve ethical values in the students?**

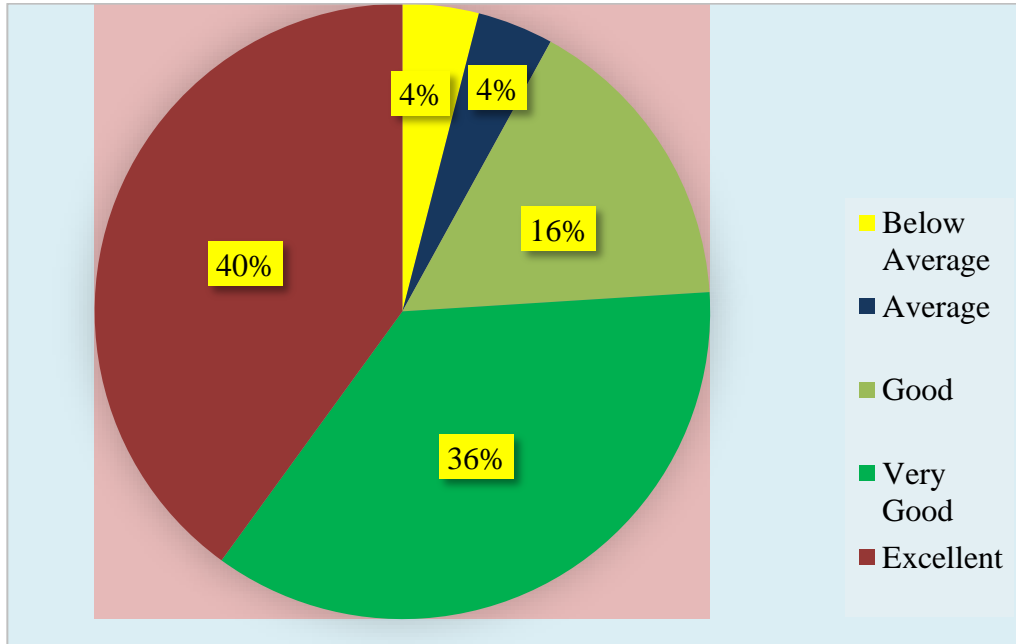

It has been observed that 40% of Faculty members agreed that curriculum is excellently helpful to improve ethical values in the Students.

**6. Is the curriculum effective in improving the innovative thinking?**

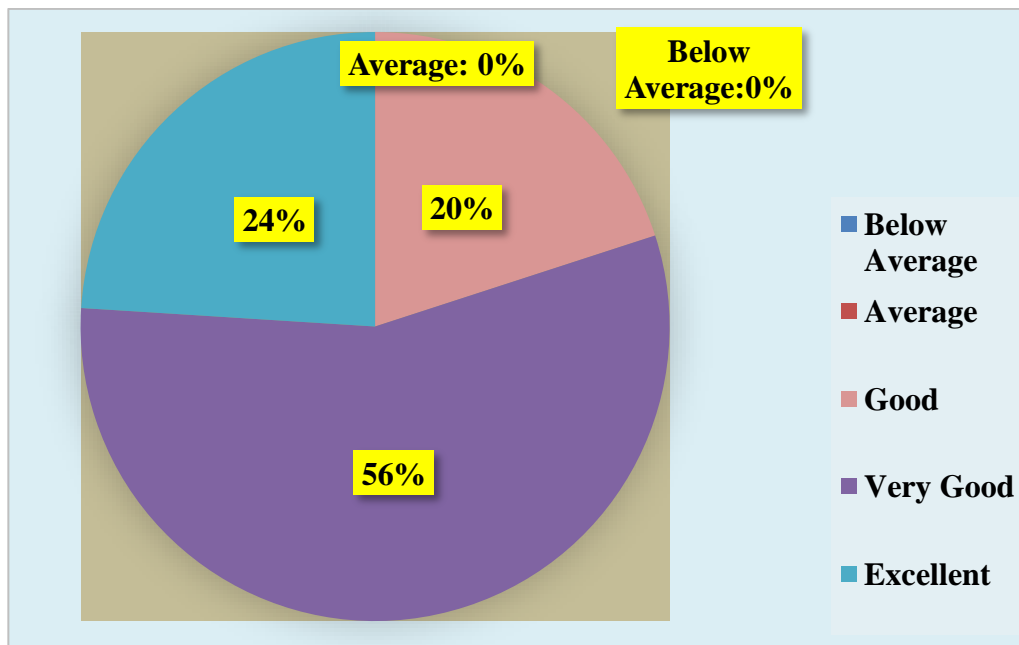

56% of Faculty has expressed that the curriculum is very good in improving the innovative thinking



**7. Do you think the prescribed curriculum leads to practical exposure regarding modern tools?**

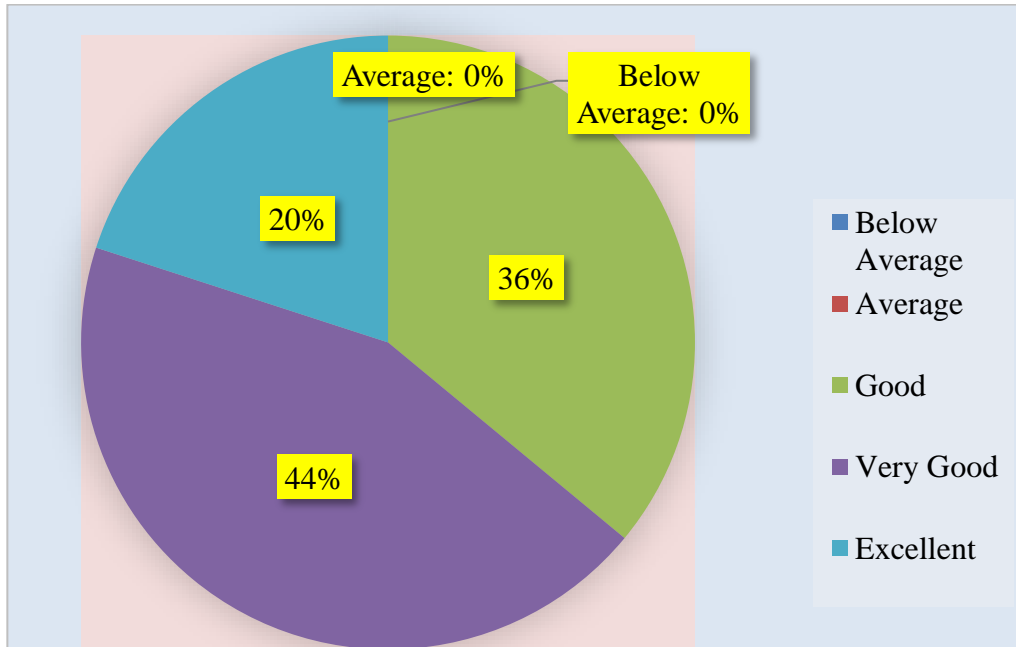

It was found that 44% of teachers agreed that the curriculum leads to practical exposure with the usage of modern tools is very good.

**8. How much is the curriculum able to improve teamwork abilities?**

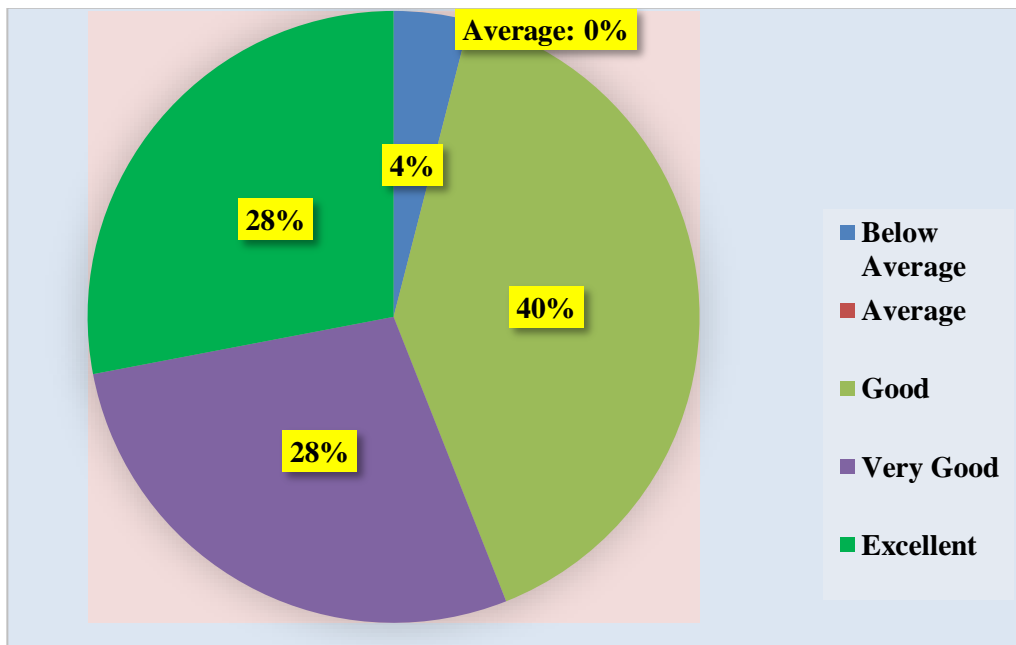

40% of Faculty has rated good that the curriculum has framed to improve team work abilities.

**9. Rate the effectiveness of syllabus for development of Life Skills /Skill Enhancement.**

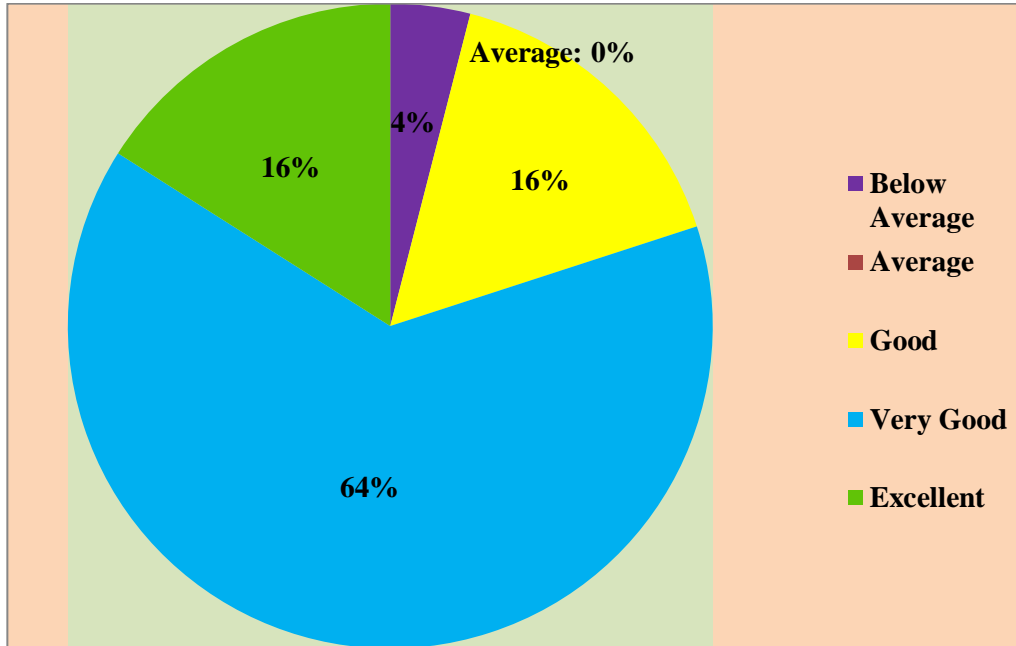

It has been noticed that almost 64% of teachers rated the syllabus is very good for the development of life skills.

**10. How do you rate the syllabus effectiveness for the development of entrepreneurship?**

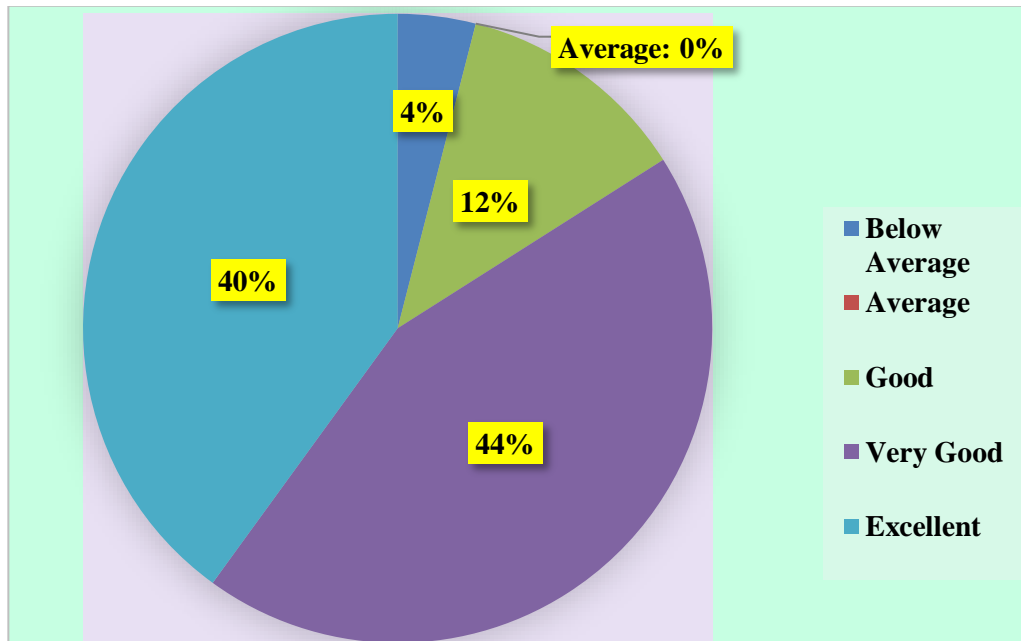

44% of Faculty has expressed satisfaction that the syllabus is effectively very good in developing entrepreneurship skills



## ST.ANN'S COLLEGE FOR WOMEN

(Affiliated to Acharya Nagarjuna University,

Recognized under 2(f) UGC Act 1956, New Delhi)

AMARAVATHI ROAD, GORANTLA, GUNTUR – 522034, A. P

Email: [st\\_anns\\_coll@yahoo.co.in](mailto:st_anns_coll@yahoo.co.in)

Website: [www.stannscollegeforwomen.org](http://www.stannscollegeforwomen.org)

### TEACHERS FEEDBACK ANALYSIS

### ACTION TAKEN REPORT

2021-22

1. Formal instructions were circulated and meetings were held with the HOD's for addressing the issues suggested by the Faculty through feedback.
2. The Placement Cell of the college has further enhanced efforts in Placement of Students/ Career Counseling Programs by organizing
  - Training sessions through online & offline mode
  - In-campus placement drives by Multi-National Companies Etc.,

The Cell enabled the students to be placed in good positions at various Multi National Companies and Organizations.

*R. Dhara*

**Coordinator-IQAC**  
St. Ann's College for Women  
GORANTLA, GUNTUR-522034.



*Dr. P. Fatima Rani P*

**PRINCIPAL**  
St. Ann's College for Women  
GORANTLA, GUNTUR-522 034